

AFTER SUPPER

(BASIE/Hefti)

1st ALTO SAX

4

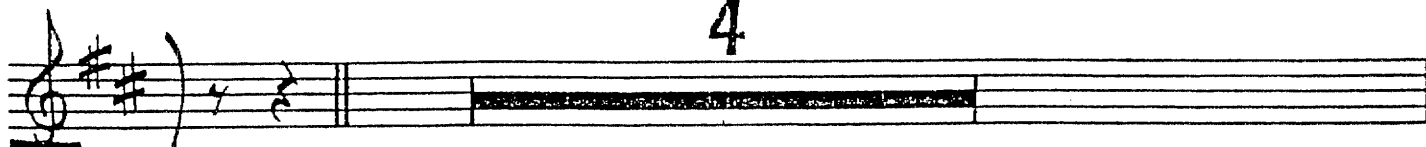

A

12

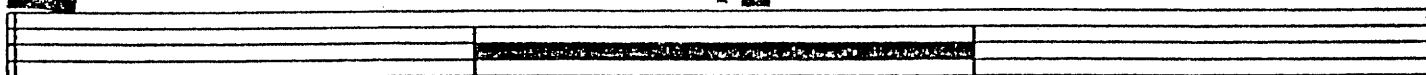

B

12

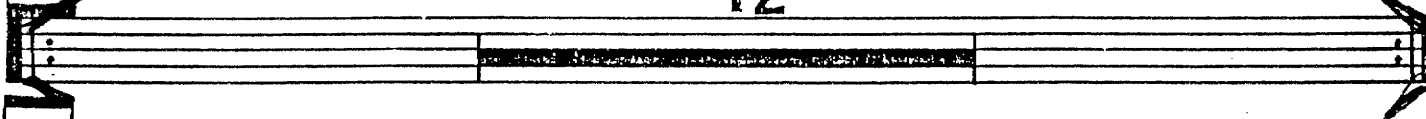

C

11

(UNIS.)

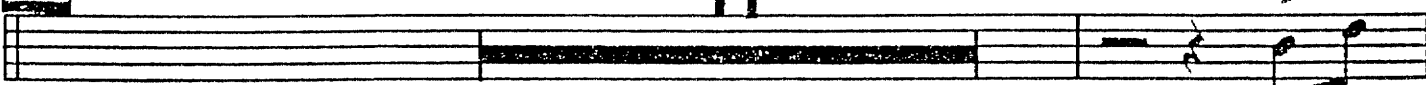

D

mp

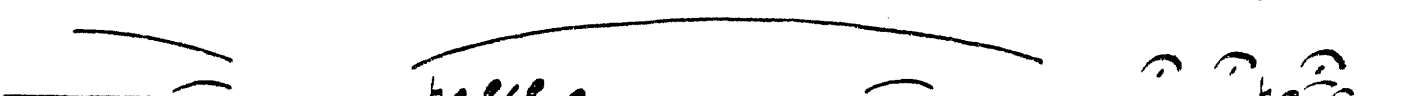
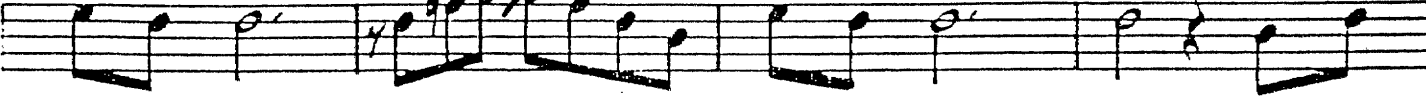
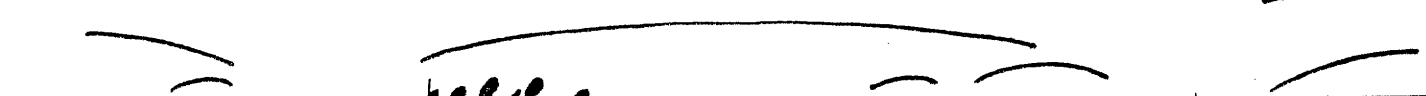

AFTER SUPPER

(BASIE/HEFTI)

2nd ALTO SAX

4

A 12

B 12

C 11 (UNIS.) mp

D

AFTER SUPPER

(BASIE/HEFTI)

1st TENOR SAX

3

(UNIS.)

Chord progression for the solo section, written on a staff with vertical lines. The chords are: G9, Ab9, G9, Eb9, D9, C9, Db9, C9, Ab9, G9, Ab9, G9, Ab9.

AFTER SUPPER

(Basie/Hefli)

2nd TENOR SAX

3 (UNIS.)

A S

mp

B 12

C 11

AFTER SUPPER

(Basie-Meff.)

BARITONE SAX

AFTER SUPPER

1st TRUMPET

(BASIE/HETTI)

4

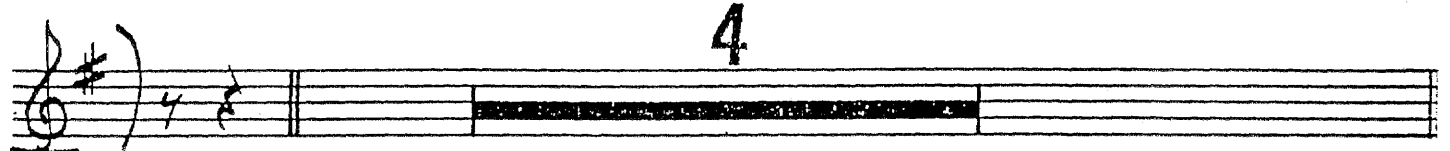

A 12

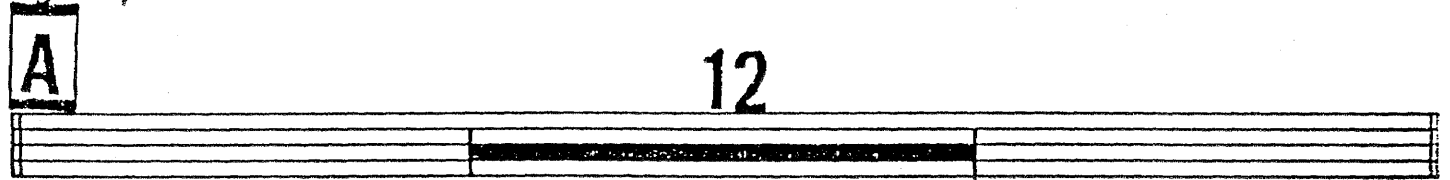

B (BUCKET) mp

C 12

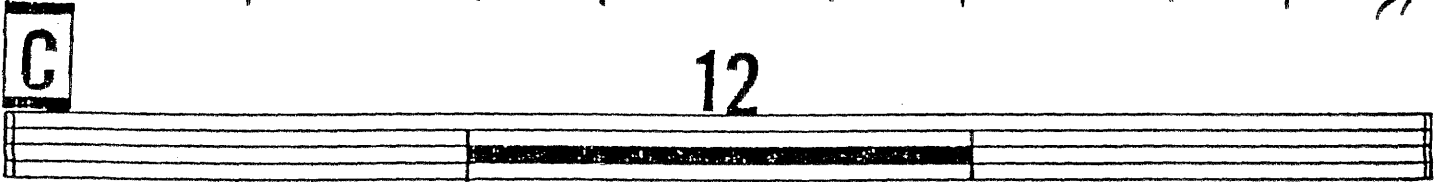

D 11

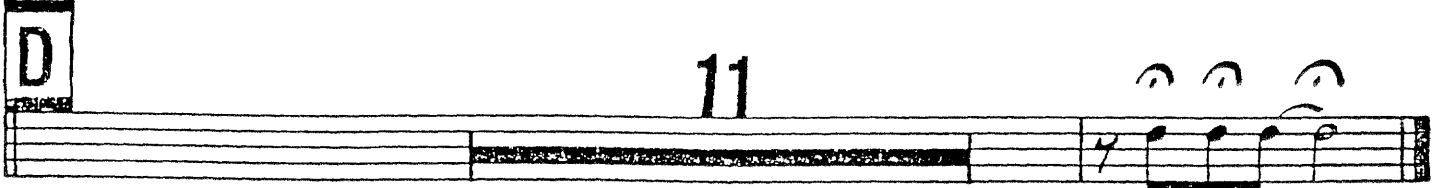

AFTER SUPPER

2nd TRUMPET

(BASIE-HEPPI)

4

A 12

B (BUCKET)
mp

C 12

D 11

AFTER SUPPER

3rd TRUMPET

(BASIE/Hetti)

4

A 12

B (BUCKET) mp

C 12

D 11

AFTER SUPPER

4th TRUMPET

(BASIE/Hefri)

4 (HARMON)

A SOLO

G⁹ C⁹ G⁹ Dm⁷ G⁹

C⁹ C#^o G⁹ E⁷⁽⁻⁹⁾

A⁹ Am⁷ D⁹ G E⁷⁽⁻⁹⁾ Am⁷ D⁹

B 12

C 12

D 11 (BUCKET)

AFTER SUPPER

1st TROMBONE

(BASIE)

BUCKET

3

UNIS.

mp

mp

D.S.
AL

AFTER SUPPER

2nd TROMBONE

(BASIE)

BUCKET

3

UNIS.

A

mp

B

mp

C

11

D.S.
AL

AFTER SUPPER

3rd TROMBONE

(BASIE)

BUCKET

3

UNIS.

mp

mp

mp

B

mp

C

11

D.S.
AL

AFTER SUPPER

BASS TROMBONE

(BASS)

BUCKET

3

UNIS.

A

mp

B

mp

C

11

D.S.
AL

O

AFTER SUPPER

(BASIE)

DRUMS

Slow Blues (PNO) 4

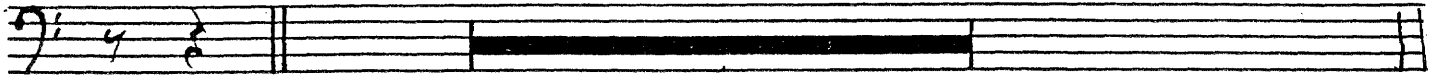

A BRUSHES
PLAY 11 MORE

B TENOR STICK
11 MORE

C PIANO
11 MORE

D 10 MORE

AFTER SUPPER

BASS

(Pno. Intro)

4

The bass line is written in 4/4 time with a key signature of one flat (Bb). It consists of two main sections, A and B, each with three staves of music. Section A starts with a piano introduction of four measures, followed by a series of chords and notes. Section B begins with a repeat sign and continues with more chords and notes. The notation includes various chord symbols such as F9, B9, Bb9, B0, Cm7, F9, Bb9, B0, F9, D7(-9), G9, Db9, Gm7, C9, F, D7(-9), C9, F9, F#9, F9, B9, Bb9, B9, Bb9, F#9, F9, F#9, F9, Db9, C9, Bb9, F9, and F#9. The piece concludes with a double bar line and repeat dots.

C F9 B9 Bb9 B° F9 Cm7 F9

Bb9 B° F9 D7(-9)

G9 Db9 Gm7 C9 F D7(-9) Gm7 C9

D F9 B9 Bb9 B° F9 Cm7 F9

Bb9 B° F9 D7(-9)

G9 Db9 Gm7 C9 F7 Gm7 Gb7 F7

GUITAR

AFTER SUPPER

Slow Blues

(Hettie/Basie)

(Pno) 4 (1) F9 B9 Bb9 B0 F9 Cm7 F9 Bb9

B0 F9 D7b9 G9 Db9 Gm7 C9 F6 D7b9 Gm7 C9

(2) F9 F#9 F9 B9 Bb9 B9 Bb9 Gb9 F9 F#9 F9 Db9

C9 Bb9 F9 Gb9 (3) F9 B9 Bb9 B0 F9 Cm7 F9

Bb9 B0 F9 D7b9 G9 Db9 Gm7 C9 F D7b9 Gm7 C9

(4) F9 B9 Bb9 B0 F9 Cm7 F9 Bb9 B0 F9 D7b9

G9 Db9 Gm7 C9 F Gm7 Gb7 F7

PIANO

AFTER SUPPER

BASIE
ORCH.
(Neil Hefti)

Handwritten chord progression for the first line of the piano accompaniment. The chords are: F9, B9, Bb9, B0, F9, Cm7, F9, Bb9, B0.

Handwritten chord progression for the second line of the piano accompaniment. The chords are: F9, D7(b9), G9, Db9, Gm7, C9, F, D7(b9).

Handwritten chord progression for the third line of the piano accompaniment. The chords are: Gm7, C9, B, F9, F#9, F9, B9, Bb9, B9.

Handwritten chord progression for the fourth line of the piano accompaniment. The chords are: Bb9, F#9, F9, F#9, F9, Db9, C9, Bb9.

F9 F#9 C (Solo) F9 B9 Bb9 B°

F9 Cm7 F9 Bb9 B° F9

D7(b9) Gm9 Db9 Gm7 C7 F D7

Gm7 C9 D F9 B9 Bb9 B° F9

FILLS BETWEEN MELODY

Cm7 F9 Bb9 B° F9 D7(b9)

G9 Db9 Gm7 C9 F

Gm7 Gb7 F7

PNO.

"After Supper" - BASIE

- 2 -